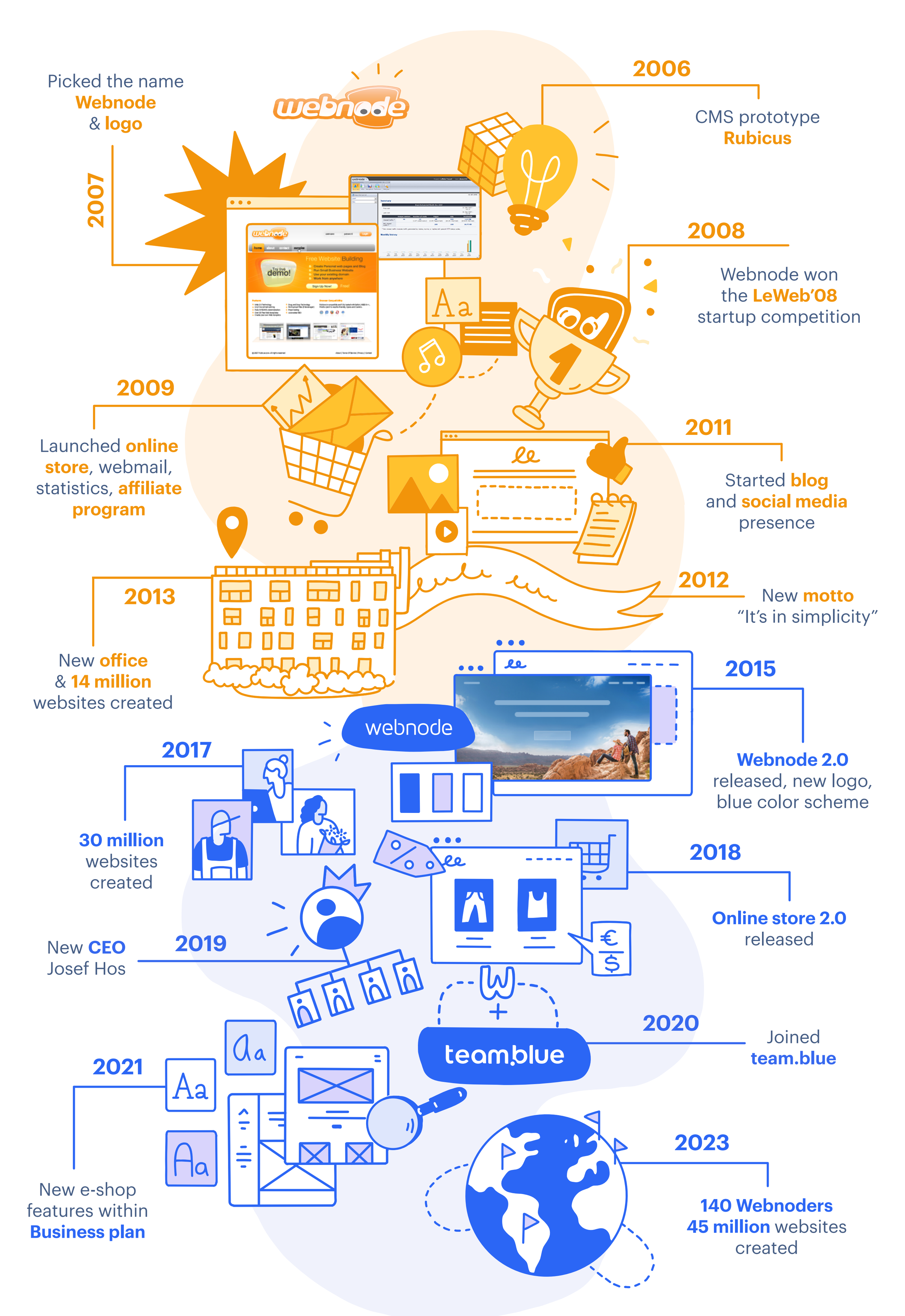

2007
Picked the name **Webnode** & **logo**

2006
CMS prototype **Rubicus**

2008
Webnode won the **LeWeb'08** startup competition

2009
Launched **online store**, webmail, statistics, **affiliate program**

2011
Started **blog** and **social media** presence

2012
New **motto** "It's in simplicity"

2013
New **office** & **14 million** websites created

2015
Webnode 2.0 released, new logo, blue color scheme

2017
30 million websites created

2018
Online store 2.0 released

2019
New **CEO** Josef Hos

2020
Joined **team.blue**

2021
New e-shop features within **Business plan**

2023
140 Webnoders
45 million websites created